# A.G. Verbeekstraat

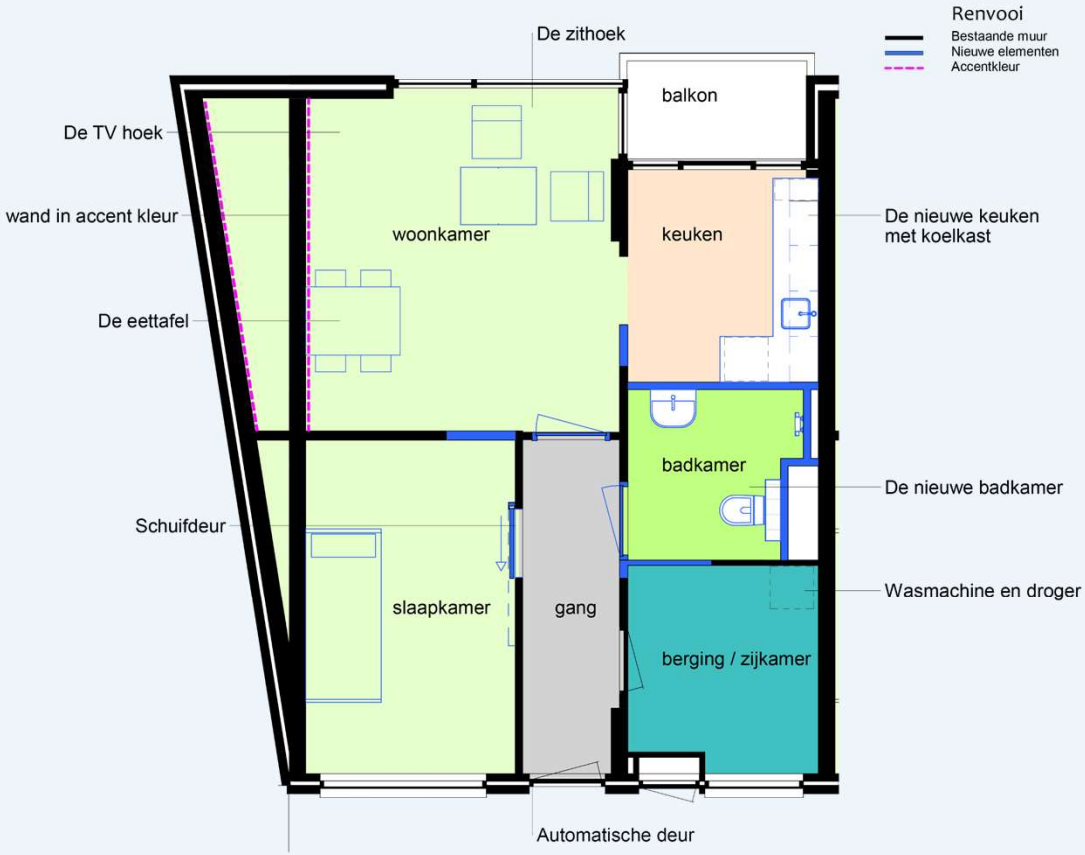
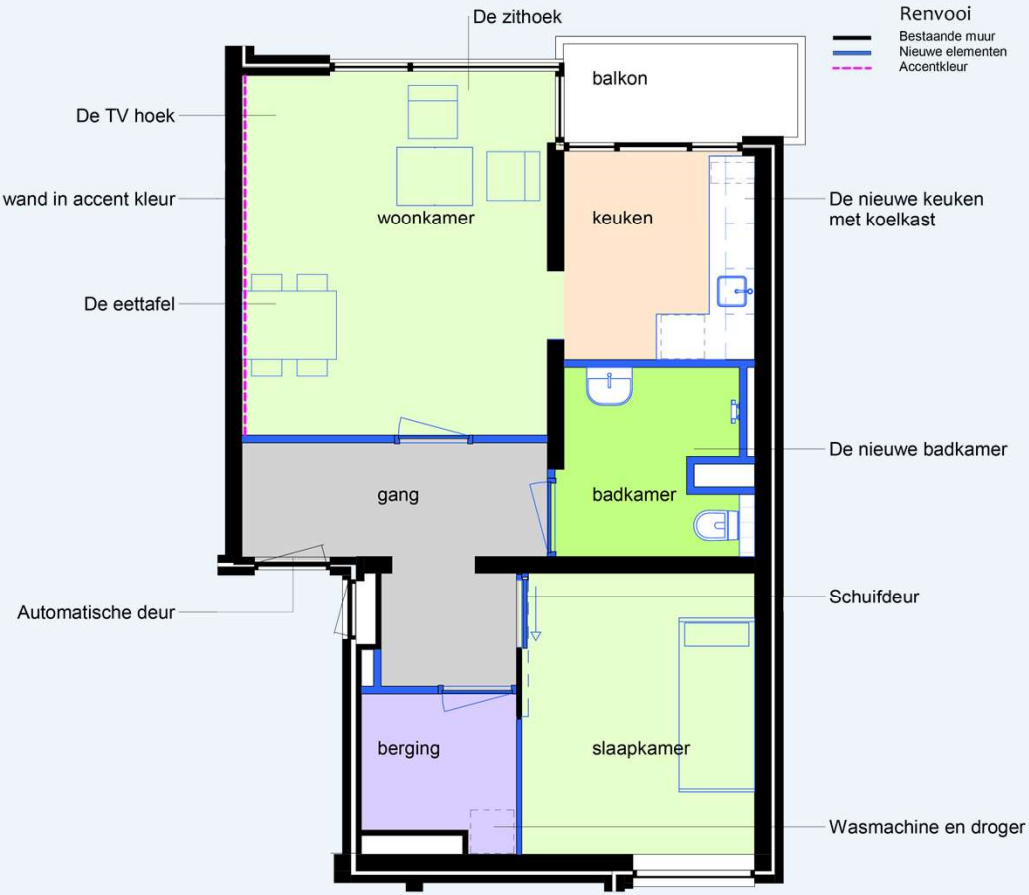
# A.G. Verbeekstraat